

POWER OF ONE

PLANTING SEEDS OF EXCELLENCE

Alton Memorial Health Services Foundation | ANNUAL REPORT 2015-2016

It starts with one person, one idea, one gift. And from there it spreads, sowing seeds of excellence.

One woman exemplifying leadership harnesses the powers of many. One man asking one question means hundreds of children will have better opportunities.

One life is saved because many cared. A child can communicate and a young man discovers his calling because gifts made long ago continue to impact lives.

Stories like these are unfolding around us every day. Please take a few moments to learn more about the **Power of One**.

With gratitude for your continued support,



Paul R. Lauschke Jr., Chairman
Alton Memorial Health Services Foundation



David A. Braasch, RPh., FACHE
President, Alton Memorial Hospital

Alton Memorial Health Services Foundation Board Members

Joanne B. Adams
Kenneth E. Balsters
David A. Braasch
Gay P. Bryant
Linda Chapman, EdD
Stephen A. Cousley
Rev. Dr. Roger Grimmett
Bruce Hartrich, Treasurer
Saundra Hudson
C. J. Jacoby III

Dorothy Kelley
Paul R. Lauschke Jr., Chair
Ron Milligan, Secretary
Trish Preston-Stubbs
David Riedel, MD
R. William Schrimpf
Arthur Williams, Vice Chair
James L. Goodwin, Emeritus
John G. Helmkamp Jr., Emeritus
Sylvia Roberts, Advisory Board

table of contents

one man 4
one woman..... 6
one child 8
one life 10
one future..... 12

one day 16
one gift 17
one lesson..... 18
one team..... 19

donors..... 22
financials..... 26



In 2013, BJC CEO Steve Lipstein was honored with the St. Louis Post Dispatch Citizen of the Year award. While accepting the award, he stated that a child's third grade reading status is an early predictor of life-long earning potential and life expectancy.

"That really stuck with me," said AMH Board Chair Steve Thompson. "I thought about what a short window that was, and how fortunate I was to have parents who read to me."

ONLY 20% OF THIRD graders reading below grade level will go on to college.

Steve began asking the question,

"What can we do to improve this?"

He met with Alton School District literacy coaches Elaine Kane and Rene Hart to share his vision of people reading to people. Elaine and Rene developed a plan and set it in motion.

"We tried to think out of the box," Steve explained. "Children arrive at school at 7:30 a.m. and wait for school to begin at 8 a.m. What if they used that time to read? We piloted a program at East Elementary School, with children reading books of their choice to adults. Our goal was to get 20 volunteers from area businesses, churches and senior groups." Steve started drumming up support, creating a network of people who care.

The ROAR (Reach Out and Read)

program was an instant success. "We now have nearly 200 volunteers and the program keeps growing," Steve said. "We added first and second grades and offer the program in all seven elementary schools."

And they are seeing results. At East Elementary, the percentage of children reading at or above grade level increased from 50 percent to 75 percent, an increase of 25 percent. During the past school year, 191 volunteers contributed 2,908 hours to help children improve their reading skills by providing individual attention and encouragement. The dollar value of this donation of time is nearly \$30,000. Nearly 40 percent of the volunteers are men, providing a positive male influence. More than 60 staff members volunteer their time to coordinate the ROAR program. And there's never a shortage of children waiting to read to an adult.

The cost of the program is negligible, and the benefits are immense. Many volunteers say that spending time with the children gives them a lift that stays with them throughout the day. Steve Thompson remains humble about the impact of his efforts. "I'm just a guy who asked a question," he says with a smile.

New volunteers are always welcome for the ROAR program. For more information on how you can help, contact Elaine Kane at ekane@altonschools.org or 618-433-7835. ■



ONE MAN



ONE WOMAN

Gay Bryant was a true advocate for health care in our community.

At one time she served on all three hospital boards concurrently. She served on the Alton Memorial Hospital board for more than 20 years and stayed on the Foundation and White Cross Auxiliary boards until her death on July 24, 2016. Gay co-chaired the *Building the Best Care Close to Home* steering committee and served on the campaign cabinet, where she worked tirelessly to help raise \$3 million for the new Duncan Wing.

Always quick to turn a phrase, Gay gave the Duck Pluckers, Deer Skinners & Fish Hookers Ball its attention-getting name. The Ball raises funds to purchase ambulances for the hospital and to date there are eight Duck Plucker ambulances in service.

Whether dressed in camo and a shotgun shell necklace or heels and pearls, Gay was always willing to roll up her sleeves and get things done. She served on the Alton Woman's Home Association board and was past President of Alton Community Service League. She was recognized as a 1997 Woman of Distinction by the Alton YWCA and a 2007 Woman of Achievement in St. Louis.

But Gay never sought recognition;

HER GOAL WAS TO SERVE OTHERS and our community was fortunate to reap the benefits of her steadfast dedication.

Gay was passionate about the children in our community. She was the Youth Department Chair for the Episcopal Diocese of Springfield and on the

Riverbend Head Start and Family Services board, serving two terms as president. Gay also took an active role in helping feed hungry kids during the summer months through the SAK lunch program.

In a tribute to Gay Bryant, Riverbend Head Start and Family Services said it so well, "**No task was too large or too small for her – she did all with equal enthusiasm.**"

In her final days, Gay was a patient at both Alton Memorial Hospital and Eunice Smith Home. After an extended stay in the hospital's Transitional Care Unit (TCU), Gay saw a need for improvements, with the vision of updating the rooms similar to those in the Duncan Wing.

After Gay's passing, the foundation received numerous donations in her memory. These funds will be used to furnish the Gay Bryant Family Room, a space where TCU patients and visitors can gather. The entire unit has been freshly painted and outfitted with new lighting and flat screen televisions donated by the White Cross Auxiliary. Soon the *Pictures with Purpose Project – Phase V* will enhance the walls with new artwork. Sponsorship opportunities may be viewed at AltonMemorialHealthServicesFoundation.org, with prices ranging from \$250 to \$1000. Gifts will be recognized with a nameplate adjacent to the piece.

For more information about the Pictures with Purpose Project, contact Marlene Lewis in the Development Office at 618-463-7701 or visit AltonMemorialHealthServicesFoundation.org

What child doesn't like McDonald's? But when Jackson Darabcsek has a yearning for fast food, it isn't always easy for him to communicate.

When Jackson was a toddler, his mother noticed that he had trouble forming words. After an early intervention screening, Jackson, shortly before his third birthday, was diagnosed with autism and a secondary diagnosis of apraxia. Childhood apraxia is a motor speech disorder. Children have problems saying sounds and words because the brain has trouble coordinating the body movements needed for speech.

"It can be very frustrating for him," Jackson's mother, Kim Darabcsek, said. She was determined to do anything and everything to help her son.

"Jackson needed therapy, and although my husband and I both have good jobs, our insurance rejected his treatment plan," Kim said.

"Fortunately, he was able to receive therapy through the Mary Alice McCarthy Fund at Alton Memorial. It was such a relief to know that he was GOING TO GET THE HELP HE NEEDS."

After two years in therapy, Jackson is making progress and becoming more verbal. One of his favorite activities is using the iPad. He is especially fond of the Proloquo2Go program, which is designed to promote communication skills and language development.

"The iPad is a powerful tool for children like Jackson," speech therapist Laura Bastin said. "It gives him the ability to say what he wants to say."

While therapists work with patients of all ages, the pre-school years are the most critical for language and motor skills development. "Physical, speech and occupational therapies work in tandem to give children a solid foundation on which to build their learning skills," said occupational therapist Sarah Myers. "There are building blocks of learning. If steps are missed, the next steps become more difficult. Letters and sounds must be mastered before reading can begin. Fine motor skills must be mastered prior to learning to write. We try to make practicing these skills fun, so children will embrace the joy of learning."

The Mary Alice McCarthy Fund was established in 1951 to assist children with polio. While the polio epidemic is past, childhood health needs continue. This year 48 area children received financial assistance for speech, occupational and physical therapy. The Mary Alice McCarthy Fund also provides iPads for children to use during therapy.

More than 65 years ago, a donor made a gift that has given hundreds of children the opportunity to maximize their learning potential. Now, when Jackson wants to go to McDonald's, he can spell it out on his iPad. ■



ONE CHILD



August 16 began as an ordinary day.

Elaine Lewis waved goodbye to her husband and set about doing her household chores, putting forth extra effort since her sister in California was coming for a visit. While polishing furniture, she began to feel funny. “My ears, eyes and hands itched and I thought I was having an allergic reaction,” Elaine explained. “When my throat started to close up, I went to the kitchen for some Benadryl!”

That’s when she passed out. And then her lucky stars aligned.

Elaine’s sister-in-law, Barb Epperheimer, had just stopped by on a whim. Elaine’s mother-in-law, who lives with her, was wearing a Lifeline and they pushed the button to summon help.

JUST FOUR MINUTES after receiving the call, the Godfrey Fire Department arrived on the scene. Three minutes later, an AMH emergency crew arrived and Elaine was loaded into the ambulance.

EKG monitoring was initiated and a 12-lead EKG revealed an active STEMI. A STEMI (ST-elevation myocardial infarction) is a full-blown heart attack caused by the complete blockage of a heart artery.

The EKG report was transmitted to the hospital. When the patient arrived at Alton Memorial, Dr. Robert Lutan and the cath lab staff were ready and waiting. A little more than 90 minutes after the initial call went out, Elaine was rolled into ICU.

After two days in ICU and two days in the hospital, Elaine was ready to go home.

“Now I feel wonderful,” Elaine stated. “I felt so hopeless lying on the floor – I wanted help and it came. The ambulance crew assured me that I would be OK, they were going to take care of me. They gave me hope, because I just wasn’t ready to leave this earth yet.” ■

*Thanks to the Duck Pluckers, Deer Skinners & Fish Hookers Ball, ambulances are equipped with state-of-the art technology to provide patients in cardiac arrest the Bluetooth advantage for a good outcome. **Elaine Lewis’s life was saved by the newest Duck Plucker ambulance on its first day in operation.***

ONE LIFE

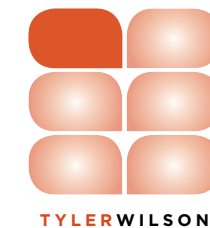

During high school, Tyler Wilson participated in a job shadow program at Alton Memorial Hospital to learn about careers in health care.

He enjoyed being at the hospital and soon began working as a dishwasher in the food service department, later moving up to cashier. After graduating from high school, Tyler became a courier for the Infusion Center, driving a golf cart between the hospital and medical office building to deliver chemotherapy.

While working as courier, his respect for the nursing profession grew. “I saw how the nurses bonded with their patients and I could tell they really cared,” Tyler said. After 2 ½ years as courier, Tyler came home from work one day and told his dad he wanted to go to nursing school.

Tyler attended the nursing program at Lewis and Clark Community College (LCCC), with help from the Templin Scholarship Fund. While attending school, Tyler worked weekends as a monitor tech on IMU. During this time, he got his first exposure to hands-on patient care and knew he had made the right career choice.

Tyler has been working as an RN in ICU for one year and is already looking to the future. “I love my job, but I want to do more,” Tyler said. “I’d like to go back to school to become a CRNA (certified registered nurse anesthetist).”

In 1976, Roger Templin donated \$1 MILLION TO ALTON MEMORIAL Hospital with the stipulation that the funds be used for nursing education.

Since then, hundreds of scholarship recipients have benefited from his generosity. The Templin Fund also provides continuing education and certification opportunities for LPNs and RNs working at the hospital. Nursing staff are able to receive CEUs (Continuing Education Units) online through CE Direct, where they can choose topics in their areas of interest and complete the courses at their own convenience.

The Templin Fund also provides nursing staff access to CINAHL, a best practices database for researching specific diseases and conditions. In addition to scholarship programs and continuing education resources, the Templin Fund contributed \$2 million to the construction of the Daisy and Roger P. Templin Nursing Building at LCCC. Countless people have benefited from the generosity of Roger Templin – both nurses and the patients for whom they care. And dreams of bright futures have become realities because of his thoughtful gift. ■



ONE FUTURE



Caring for patients

is at the heart of what we do. Alton Memorial Health Services Foundation is a vital partner by funding initiatives and programs that connect our health mission to our community.

- David Braasch

President, Alton Memorial Hospital

Parish nurse Cathie Ketterer's day at the Salvation Army begins with a morning devotional at the women's Booth House, an older four-bedroom home that houses up to 15 women and their children.

ONEDAY

"I read a devotional and ask them if they have any special prayer requests," Cathie said. "We pray that they will find jobs and somewhere permanent to live."



Then Cathie heads to the church where she interacts with people who stop in at the Salvation Army looking for assistance. During food pantry hours, Cathie is available for health consults and to take blood pressures. In the afternoon she goes on home visits to "Pathways to Hope" families, providing health needs assessments and praying with the families.

Alton Memorial Health Services Foundation funds parish nurses in 11 area churches and provides health screenings and flu shots for members of the community. ■

Sometimes a gift is more than a gift - it's a blessing

This is especially true when it benefits many. When Carol Martin passed away in 2015, she left a portion of her estate to Alton Memorial Health Services Foundation. During her last days, she experienced the difficulties of navigating the health care system and wanted to help others.

Carol Martin's bequest was instrumental in launching the APPLE program at Alton Memorial Hospital. The acronym, Assisting Patients with a Plan Leads to Excellence, helps patients stay healthy after leaving the hospital.

Nurse navigator Cynthia Bryant visits patients during their hospital stay to outline the "Plan," which includes a home visit, weekly phone calls during the 30-days post-discharge and an individualized assessment of any barriers to recovery.

"Needs vary from patient to patient," Bryant said.

"I coordinate doctor appointments, provide education and referrals to community resources and help with medications. Whatever the patient needs, I'm here to help."

And, thanks to the generosity of one person, the service is offered at no cost to the patient. ■

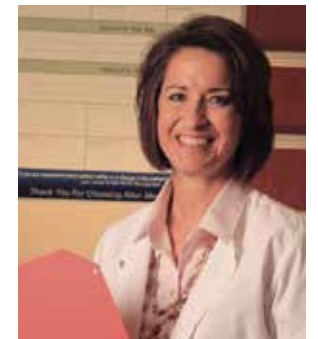

"Patients see many caregivers during their hospital stay. I always tell them, I'm the one who gave you the red folder." - Cynthia Bryant

ONEGIFT

Community Health Educator Derek Hashimoto teaches a class of 7th grade students skills to develop their emotional intelligence.

“As we go through our day, we experience highs and lows. When circumstances are in our favor, we refer to it as being ‘above the line.’ When things are annoying or unpleasant, we fall below the line. We try to live our lives above the line; when we’re below the line, we’re “just visiting.”

ONE LESSON



Students at Zion Lutheran School in Bethalto are taught to think, learn and communicate more effectively, skills which will benefit them throughout their lifetime. During this session they focus on strategies to maximize learning experiences and re-frame negative thoughts.

Alton Memorial Health Services Foundation provides funding for the BJC School Outreach and Youth Development Program. The program serves 6 area school districts, touching more than 2600 young lives. ■

Amid rain, threats of lightning and the confusion of changing game times, athletic trainer Leah Brueckner was composed and focused as the Roxana Shells prepared for their fourth game of the season.

The team took the field only to be called back in when lightning was spotted just 13 miles away. Still she remained calm.

“I’ve been an athletic trainer for 16 years and I have five kids,” Leah offered, as if that explained it all.

Leah Brueckner is one of nine athletic trainers whose positions are funded by Alton Memorial Health Services Foundation. The trainers provide practice and game coverage at area high schools, including: Alton, Bunker Hill, Civic Memorial, East-Alton Wood River, Jersey Community, Marquette Catholic, Metro East Lutheran, Roxana and Southwestern. Athletic trainers assess and treat injuries and emphasize injury prevention through proper warm-up and stretching. ■



“Athletic training was a perfect career choice for me because I have always had an interest in medicine and I love sports. Athletes are a unique group to work with. They want to get better! They don’t want to miss a practice or a game! I enjoy helping them achieve this goal.” - Leah Brueckner

ONE TEAM

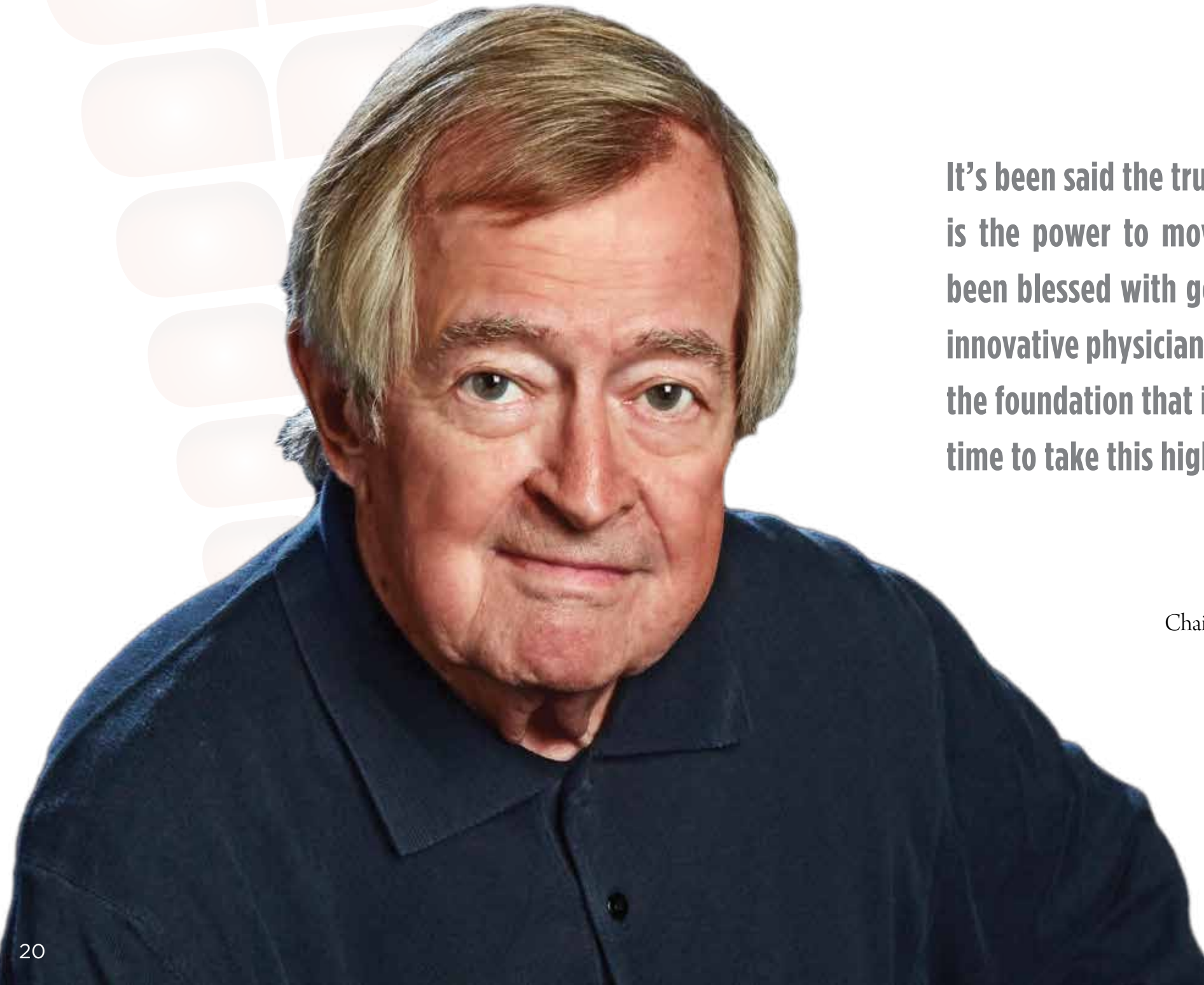
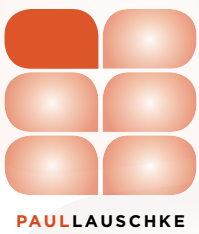

It's been said the true **power of one** is the power to move many. Over the years we have been blessed with generous donors, visionary leaders, innovative physicians and dedicated staff who have laid the foundation that is at the hospital's core. Now is our time to take this high standard of care forward.

- Paul Lauschke

Chairman, Alton Memorial Health Services Foundation

Pictures with Purpose Phase IV

AMH Medical Staff
Dr. and Mrs. David Burnside
Dr. Samuel Chandra
Dr. Angela Holbrook
Dr. and Mrs. Raghu Kanumury
Dr. and Mrs. Timothy McCullough
Dr. Bruce MacKenzie
Dr. Peter Malench
Midwest Radiological Associates
Team Health Emergency Medicine
Phillips 66 Wood River Refinery

In memory of Gay Pauly Bryant

Mr. and Mrs. James Adams
Mr. and Mrs. Terry Allen
Mr. and Mrs. Kenneth Balsters
Mr. and Mrs. Joe Bayer
Mr. and Mrs. Patrick Bohn
Mr. and Mrs. David Braasch
Ms. Sally Bradley
Dr. and Mrs. Thomas Brummett
Mr. and Mrs. Michael Bryant
Mr. and Mrs. Sam Bryant
Mr. and Mrs. Stephen Cousley
Mrs. Marge Crutcher
Dr. and Mrs. Robert Culver
Mr. and Mrs. James Curlovic
Ms. Nancy Dorris
Mr. and Mrs. Brad Farrell
Mr. and Mrs. Byron Farrell
Mr. and Mrs. Brad Goacher
Mr. Art and Chaplain Jo Greenwood
Mr. and Mrs. Terry Gueldener
Dr. and Mrs. Denzel Hawes-Davis
Mr. and Mrs. John G. Helmkamp Jr.
Mr. and Mrs. Rusty Ingram
Mr. and Mrs. Barry Julian
Mr. and Mrs. Paul R. Lauschke Jr.
Mr. and Mrs. Dale Lewis
Ms. Judith Mundy
Mr. and Mrs. Charles Norman
Ms. Martha Phillips
Mr. and Mrs. Rohland Pruetzel
Mr. and Mrs. Ric Rogers
Ms. Jeanne Truckey
Ms. Debra Turpin
Mrs. Bernadine Wickenhauser
Mr. Arthur Williams
Dr. and Mrs. Myles Yanta

In memory of Rosa Seago

Mrs. Phyllis Bushnell
Mrs. Sallie Cooper
Mrs. Mary Finney

Mrs. Marjorie Fortado
Mrs. Roberta Gibson
Mrs. Doris Luckert
Mrs. Elizabeth McKinney
Mrs. Elizabeth C. Rothe
Ms. Beverlee Thomas

Extra Mile Fund

1st MidAmerica Credit Union
Absolute Health Care Services LLC
Addus Evergreen Club
Dr. and Mrs. Noor Ahmed
Alton Memorial Hospital
BJC Healthcare
Mrs. Jan Baron
Mrs. Mary Bayer
Bemis Wilderman Chiropractic
Mrs. Heather Bowker
Mr. and Mrs. David Braasch
Alton Memorial Hospital
BJC Healthcare
Mrs. Jan Baron
Mrs. Mary Bayer
Bemis Wilderman Chiropractic
Mrs. Heather Bowker
Mr. and Mrs. David Braasch
Dr. and Mrs. Thomas Brummett
Mrs. Gay P. Bryant
Mrs. Carole Cheatham
Dr. and Mrs. Doug Cheatham
Ms. Cathy Clendenny
Ms. Tammy Downing
Mrs. Sharon Edwards
Elias Kallal and Schaaf Funeral Homes
Evergreen Place
Gent Funeral Home
Ms. Jody Hagen
Mr. and Mrs. Bryan Hartwick
Mr. and Mrs. Tom Hebel
Mr. and Mrs. John G. Helmkamp Jr.
Mrs. Mary Holmes
Mrs. E. Virginia Ilch
Ms. Stacey Loveland
Ms. Kimmie Manns
Marks Mortuary
Ms. Amy R. Mathews
Ms. Marcia Mead
Ms. Tammela Merritt
Mrs. Kelly Mueller
Ms. Beverly Pence
Precision Electrical and Lighting Supply
Ms. Kathleen Ridenhour
Mrs. Judith A. Roth
Mrs. Cathy Sabolo
Simmons Employee Foundation
Dr. and Mrs. Michael Taylor
Mrs. Tammy Tesson
The Islands
The Medicine Shoppe
Ms. Jeanne L. Truckey
United Methodist Village
Ms. Joyce Wild

Dr. Mark E. Woodson
Friends and co-workers

You've Got a Friend

Ms. Laura Bock
Brittany Youth Shooting Group
Ms. Patricia Buchanan
Ms. Amy Darr
Ms. Cynthia Dickinson
Ms. Amanda Ebbeler
Ms. Susan Fransen
Mrs. Michelle Gross
Mrs. Debra Hardin
Mrs. Dana Hazelwood
Ms. Tara Henline
Mrs. Sylvia Markham
Mrs. Margaret McKeever
Ms. Tiffani Oster
Ms. Debra M. Pohlman
Ms. Monica Raymond
Ms. Pamela Roberds
Mrs. Julie Rogers
Ms. Michelle Rondi
Ms. Becky Streubel
Ms. Cheri Tharp
Ms. Christa Tinker
Ms. Kendra Warren
Ms. Stacey M. Watson
Mrs. Robin Zobrist
Friends and co-workers

Gifts up to \$99

Dr. Sara Anschuetz
In memory of Dorothy Milnor
Mrs. Stacey Ballard
Mrs. Gay P. Bryant
In memory of Ralph and Irma Stege
Mrs. Shirley Buddell
In appreciation of Mike Hentrich
Mrs. Marjorie DuVivier
Mrs. Shirley Ennis
Mrs. Doris Fink
In memory of Harold J. Fink
Mr. and Mrs. Carl R. Frankford
Ms. Ruth Gray
Mrs. Kelly Hebel
Mrs. Angie Henry
Mrs. Evelyn Kessinger
In memory of John Kessinger
Mr. Brad Ketterer
Mrs. Sylvia Killion
Mr. and Mrs. Paul R. Lauschke Jr.
In memory of Antigone Simpson
Ms. Mary Mulrean
Nolte Enterprises

Mr. and Mrs. John J. Novotny
Ms. Patricia Perica
Mr. and Mrs. Frank Ridder
In memory of John W. Ridder
Mr. and Mrs. Bill Schimpf
Ms. Amy Schuler
Ms. Rhonda Sheppard
In memory of Gertrude Sheppard
Mr. and Mrs. Corwin Silvey
In appreciation of SHIP counseling
Mrs. Jeanne Slagel
In memory of Evelyn Compas
Mr. Steven Springgate
Mr. and Mrs. Paul D. Thomas
Ms. Jeanne L. Truckey
In memory of Ralph and Irma Stege
Mr. and Mrs. Jim Viviano
In honor of the OB Department

\$100-499

Dr. and Mrs. Noor Ahmed
In support of cancer patients
Ms. Ginger Anthony
Mrs. Rita Backstrom
In honor of Dennis and Margie Spencer
Mr. and Mrs. James Ballinger
In memory of Harry and Frances Ballinger
Fr. David J. Boase
In honor of Gay P. Bryant
Mr. and Mrs. Gene Bosaw
In memory of Lee McClintock
Mr. Gabriel Bourland
Mrs. Gay P. Bryant
*In honor of Indi Billings, Rita Yates,
Dr. David Burnside, Toni Brummett and Katie Hill*
Dr. and Mrs. Doug Cheatham
Ms. Nancy Cook
In honor of Joy Cook
Mr. and Mrs. James Cope
Mr. Carl Draper
Episcopal Parish of Alton
Mr. and Mrs. Lee Fetter
In honor of Dave Braasch
Mr. Thomas J. Fowler
Rev. Ellis J. Gaston, Jr.
In memory of Carol Tallyn Gaston
Mrs. Esther Gillespie
In honor of Charles and Ellie Dralle
Mr. Art and Chaplain Jo Greenwood
Mr. and Mrs. John Hampton
In honor of Lisa Viviano
Mr. and Mrs. Charles E. Hughes Jr.
Mrs. Doris L. Johnessee
In memory of Harry and Wayne Johnessee
Mr. and Mrs. Tom Johnson

Mr. and Mrs. William J. Kodros
In memory of Margaret Kodros
Mr. and Mrs. Paul R. Lauschke Jr.
In memory of Paul Fischer
In memory of Dorothy Milnor

Merry Ellen McDowell Estate
Mrs. Linda Maronie
In memory of Danny L. Maronie

Mrs. Donna Massey
Ms. Donna Meyer
Mr. and Mrs. Bob Norman
Dr. and Mrs. Richard Norman
Ms. Rita M. Nugent

In memory of Christina Fillop
Mrs. Elizabeth Pirtle

Mr. and Mrs. Edward Reilly
Mr. and Mrs. Dan Rensch
In memory of Emma Boschert

Mr. and Mrs. Philip D. Robbins
Schnucks eScrip
Mr. Don Seiferman

In honor of Heather Lee
Ms. Sheree Lee Shields

In memory of George and Elizabeth Martin
Ms. Layne Simpson

In memory of Rosemary Simpson
Ms. Janet Sminchak
In memory of Joan Ward

Mr. and Mrs. Rodney Thornton
In memory of Rosemary Carson
Mr. and Mrs. George Vambaketes

In honor of the George Vambaketes Family
Mr. and Mrs. Payson Wild
Bertha Yoxall Estate

\$500-999

Mrs. Verna Balsters
First United Methodist Church of East Alton
Godfrey First United Methodist Church
Mr. and Mrs. Bruce Hartrich
Mr. and Mrs. David L. Kamler
Lions Club of Godfrey
For Diabetes Management
Mr. and Mrs. Joe Pogue
Mrs. Tish Preston-Stubbs
Roxana Church of the Nazarene
Dr. and Mrs. Stanley Sidwell
Upper Alton Baptist Church
Mr. Arthur Williams

\$1000-4999

Mr. and Mrs. Kenneth Balsters
Mrs. Gay P. Bryant
In honor of Irene McLaughlin
Hoagland Family Foundation
In memory of Dorothy Milnor

Jacoby Foundation
Ms. Dorothy Kelley
Lewis and Clark Community College
Mr. and Mrs. Steven Lipstein
Mr. and Mrs. Bill Roe
In memory of Charles M. "Chad" Roe

St. Ambrose Catholic Church
St. Paul United Methodist Church
TKH, Inc.
United Methodist Village
Mr. and Mrs. Dwight Werts

In honor of Dave Braasch
Mr. Jerry Wunderlich
In memory of Dr. Richard Yoder

\$5000+

The Family of Gay P. Bryant
Schrimpf Family Foundation
Estate of James and Roxanne Handley

Duck Pluckers, Deer Skinners & Fish Hookers Ball Sponsors

Bull's-Eye

Barry and Gaye Julian
Simmons Hanly Conroy

Trophy Buck

St. Louis Cardiology Consultants

Bass Busters

Team Health Emergency Medicine

Poachers

1st MidAmerica Credit Union
AMH Medical Staff
Carrollton Bank
Donnewald Distributing
HeplerBroom LLC
The Homer Clark Family
Lewis and Clark Community College
Olin Corporation
Piasa Motor Fuels
Phillips 66 Wood River Refinery
Roberts Ford – Quick Lane Tire & Auto Center
St. Louis Trust Company
St. Peters Hardware and Rental
TheBANK of Edwardsville
United Site Services
Werts Welding

Supporters of the Duck Pluckers Ball

Dr. Ghanem Abusbieh
Mr. and Mrs. Dan Adams
AdVantageNEWS
Mr. and Mrs. Dean Alexander
Mr. Guy and Dr. Valinda Allen
Ms. Sandy Allen
Mr. and Mrs. Mark Anderson
Mr. and Mrs. Kris Anderson

Dr. Scott Arbaugh
Mr. and Mrs. Terry Artis
Mr. and Mrs. Ken Balsters
Mr. and Mrs. John Barnerd
Mr. Dan Bartels
Mr. and Mrs. Alex Bates
Mr. Mark Batson and Ms. Kristi McAfee
Mr. and Mrs. Jon Baumberger
Mr. and Mrs. Gary Beach
Mr. and Mrs. Larry Becker
Mr. Mark Bengard
Mr. and Mrs. Steve Bollini
Mr. and Mrs. Jason Bowman
Mr. and Mrs. Dave Braasch
Mr. Ethan Braasch
Mr. and Mrs. Mike Bradley
Mr. and Mrs. Don Brown
Dr. and Mrs. James Brown
Mr. and Mrs. Monty Brown
Mrs. Gay P. Bryant
Cabela's
Mr. and Mrs. Mark Cain
Mr. Jon Caron
Mr. and Mrs. Andrew Carruthers
Mr. and Mrs. Corey Clendenon
Mr. Chad Cloninger
Mr. and Mrs. Dennis Cloninger
Mr. and Mrs. Steve Cousley
Mr. and Mrs. David Cousley
Mr. and Mrs. Frank Cusumano
Mr. and Mrs. Craig Dixon
Duke Bakery
Mr. Ryan Erwin and Ms. Veronica Harrop
Mr. and Mrs. Steven Farris
Ms. Sue Fergerstrom
Dr. and Mrs. Jasper Fisher
Mr. and Mrs. Matt Flick
Mr. and Mrs. Terry Gaines
Mr. Bill Gaston and Ms. Diane Hedenkamp
Mr. and Mrs. Brad Goacher
Mr. and Mrs. Sam Gogel
Mr. and Mrs. Randy Gori
Mr. John Gottlob
Mr. and Mrs. Kevin Gross
Mr. and Mrs. Sam Guarino
Dr. and Mrs. Robert Hamilton
Mr. and Mrs. PJ Halliday
Dr. Jim Hartig and Ms. Cass Funkhouser
Mr. and Mrs. Nate Hartley
Mr. and Mrs. Bryan Hartwick
Mr. Perry Hartwick and Ms. Benalee Valbert
Healogics Inc.
Mr. and Mrs. Tom Hebel
Mr. and Mrs. Jeff Heinz
Helmkamp Construction
Mr. and Mrs. John Hershberger

Mr. David Heyen and Ms. Margaret Cohill
Mr. Nathan Hindley
Mr. and Mrs. William Hoagland
Mr. and Mrs. Joe Hoagland
Mr. and Mrs. Doyle Hodges
Mr. and Mrs. Paul Hoffman
Mr. and Mrs. Donald Holliday
Dr. Larry Huels and Ms. Eileen Petito
Mr. and Mrs. Rusty Ingram
Mr. and Mrs. Tom Jackson
Rev. and Mrs. John Jaffry
Mr. Mark Jeffries and Ms. Stephanie Long
Mr. and Mrs. Matt Jolly
Mr. and Mrs. Barry Julian
Mr. and Mrs. Tim Kallal
Mr. and Mrs. Ed Kasten
Mr. and Mrs. John Keller
Mr. and Mrs. Wayne King
Ms. Mary Kirchner
Mr. and Mrs. Ted Klasner
Mr. and Mrs. Gary Kosednar
Mr. Don Kozeny and Ms. Carol Powers
Mr. and Mrs. Mark Kratschmer
Mr. and Mrs. John Kuchar
Mr. and Mrs. Will Lane
Mr. Jeff Lauritzen
Mr. and Mrs. Paul Lauschke Jr.
Mr. Rick Lauschke and Ms. Bernadette Duvernoy
Mr. and Mrs. Brian Liedtke
Mr. and Mrs. Shane Liley
Mr. and Mrs. Michael Lindsey
Mr. Charlie Link
Mr. and Mrs. Kevin Lintz
Mr. and Mrs. Ray Luken
Mr. Robert Luken and Ms. Charlotte O'Rourke
Ms. Rita Lung
Mr. and Mrs. Scott Maberry
Mr. Art Majcina
Ms. Erma Maloney
Mr. and Mrs. Tim Meeks
Mr. and Mrs. Allan Meyer
Mr. George Milnor
Mr. and Mrs. Bill Moench
Ms. Vivian Monckton
Morrison Healthcare
Mr. Mike Morrison and Ms. Meredith Parker
Mr. and Mrs. Steven Mottaz
Mr. and Mrs. Phil Moxey
Mr. and Mrs. Robert Mueller
The Murphy Company
Mr. and Mrs. Stacy Murphy
Mr. and Mrs. Todd Neilson
Mr. and Mrs. Charles Norman
Mr. and Mrs. David Patterson
Mr. Jacob Paulus
Mr. and Mrs. Ron Peach

Picture This and More
 Mr. and Mrs. Ryan Pirtle
 Mr. and Mrs. Joe Pogue
 Mr. and Mrs. Brad Raish
 Mr. Ed and Dr. Barbara Reeb
 Mr. and Mrs. Larry Reid
 Mr. and Mrs. Rob Ridenhour
 Mr. and Mrs. Alan Ringhausen
 Mr. and Mrs. Sam Roberts
 Mr. and Mrs. Ricky Robertson
 Mr. and Mrs. Kelly Rogers
 Mrs. Vicki Rothe
 Mr. and Mrs. Jarrod Russell
 Mr. and Mrs. Brian Rynders
 Mr. Pat Schwarte
 Mr. and Mrs. Dave Scott
 Mr. and Mrs. Barry Seiler
 Mr. and Mrs. Shane Seiler

Mr. and Mrs. Bill Selby
 Mr. Jim Shrader
 Mr. and Mrs. Denny Sloan
 Mr. Jim Spain and Ms. Nancy Simpson
 Mr. and Mrs. Tom Spain
 Mr. and Mrs. Gabe Springer
 Mr. and Mrs. Dan St. Peters
 Mr. Eric Stauffer
 Ms. Margaret Stewart
 Mr. and Mrs. Steve Stobbs
 Mr. and Mrs. Matt Stuttle
 Mr. and Mrs. Walton Suchanek
 Mr. and Mrs. Aaron Suessen
 Ms. Sarah Tadlock
 Mr. and Mrs. Josh Taylor
 Mr. Michael Tchoukaleff
 Mr. and Mrs. Steve Thompson
 Mr. and Mrs. Fred Tiemann

Mr. and Mrs. Jay Tomerlin
 Mr. and Mrs. Chuck Tucker
 Ms. Debbie Turpin
 Mr. and Mrs. Fred Waldrop
 Drs. Kevin and Barb Walsh
 Mr. and Mrs. Mike Walters
 Mr. and Mrs. Jeff Weber
 Mr. Todd Werner
 Mr. and Mrs. Dwight Werts
 West Star Aviation
 Mr. and Mrs. Paul Wheaton
 Mr. Jeff Whitaker
 Mr. and Mrs. Christian Willenborg
 Ms. Deb Woelfel
 Mr. and Mrs. Greg Worthen
 Drs. John and Kathie Wuellner
 Mr. and Mrs. Wendell Yates
 Mr. and Mrs. Tom Zupanci

POWER OF ONE

Alton Memorial Health Services Foundation FINANCIAL HIGHLIGHTS

Sources of Support in Fiscal 2016

Community Support through the Annual Appeal	\$61,737
Building the Best Care Close to Home Capital Campaign	\$8,000
Duck Pluckers, Deer Skinners & Fish Hookers Ball	\$97,451
IDPH Sodium Reduction Grant	\$10,000
The Estate of James and Roxanne Handley	\$180,000

TOTAL \$357,188

Funds Distributed in Fiscal 2016

ER Entrance/helipad project	\$200,000
LCCC Nursing School	\$80,400
Mary Alice McCarthy Fund	\$22,355
Parish Nurse Program	\$290,000
Athletic Trainer Program	\$100,000
Templin Education Fund	\$94,492
Duck Pluckers ambulance	\$97,451
Community Schools Outreach	\$35,000

TOTAL \$919,698

Alton Memorial Hospital White Cross Auxiliary

The Purpose of the White Cross Auxiliary is to stimulate interest in the activities of Alton Memorial Hospital and to advance its welfare. This is accomplished through volunteerism, development and fundraising.

Proceeds from the hospital gift shop, "Girls on Grapes, Boys on Brew" event and various lobby sales make these grants to enhance patient care possible.

Funds distributed in 2016 \$ 48,838

Sample of items purchased:

15 (28") televisions for TCU	\$ 6,585
2 Lumex extra wide recliners for blood draw in Surgical Services	\$ 2,920
2 hand therapy tables for Rehab Services	\$1,738
Stryker power stretcher for Emergency Services	\$15,026
10 pulse oximeters for Respiratory	\$5,450
8 DVDs with closed circuit 3 year lease for Outpatient Diabetes	\$1,619
Central Catheter Access system for PICC Department	\$5,000

Services provided:

Pastoral Care Support	\$1,500
Social Services Assistance	\$6,000
Coffee for visitors in Surgery Waiting Room and Digestive Health	\$3,000

White Cross volunteers worked a total of **18,223 hours** in the past year, valued at **\$420,405**.

AltonMemorialHealthServicesFoundation.org



**Alton Memorial
Health Services
Foundation**